

# Rockin Simmentals



Guest Breeder:



**CRAZY FATE**  
SIMMENTAL RANCH

## 2015 Annual Production Sale

**Monday, March 9, 2015 • 12:00 Noon**  
**South Dakota Livestock Sales (North Barn) in Watertown, SD**  
*Selling 80 Head • Stout Performance Bulls, Bred Heifers & Open Heifers*



# Welcome!

## Welcome to the Rockin H Simmental Production Sale 2015

We couldn't be more excited as this year marks 40 years in the Simmental business for this family and the 6th year of seed stock production. With the high quality production of bulls and heifers we have to offer you, you sure won't be disappointed. We, as a family, have the confidence in what we are offering you, the producer. We offer you top notch cattle and they will prove it in your program. As you all know, the cattle industry is at an all time high and there couldn't be a more exciting time to be in the cow/calf business.

The bulls will be fertility tested and will be ready to go to work. As producers ourselves, we know how important and crucial it is to have dependable cattle in your program to give the best information on the cattle available. On behalf of Rockin H Simmentals, we would like to welcome Crazy Fate Simmental Ranch as a guest breeder at our sale. We take the upmost pride and passion in producing Simmental cattle. You will be more than excited about this year's offering. These cattle are some of the best that have been raised on the ranch.

This is a personal invitation to join us at the South Dakota Livestock (North Barn) in Watertown, SD, on March 9th at 12:00 noon. If you are unable to attend in person, do not hesitate to give us a call and set up an appointment for a viewing on either farm prior to the sale.

Matt Hoffman & family



Ryder & Katelyn at SD State Fair



Matt, Jeremy and Abby at MN State Fair



Ryder Olsen



Taten & Jace with Bart (bull calf) for small animal show at Yellow Medicine County Fair



Abby, Taten, Gabby & Bandit our cattle dog



Chad, Faith, Katelyn & Ryder



Katelyn & Ryder



Ryder Olsen



Taten & Abby in front of cattle yard



Taten feeding bulls when he was little



**Rockin H Simmentals**

Matt & Holly Hoffman  
Canby, MN  
507-223-5425 or  
Cell 507-530-2600

Chuck & Lorie Hoffman  
Porter, MN  
507-296-4546 or  
Cell 507-530-1814

**CRAZY FATE SIMMENTAL RANCH**

Chad, Faith & Ryder Olsen and  
Katelyn Vizecky • Canby, MN  
507-223-7719 • Chad 605-690-8929  
Faith 605-690-8393

**Eberspacher ENTERPRISES INC.**

Sale Managers, Val & Lori Eberspacher  
507-532-6694 or Val Cell 612-805-7405  
Kelly Schmidt 406-599-2395

Catalog online at [www.ebersale.com](http://www.ebersale.com)

# Rockin' H Simmentals Annual Production Sale

## **Sale Location:**

South Dakota Livestock Sale of Watertown Inc. • 605-886-4804  
925 10th Street NW (N. Hwy. 20), Watertown, SD 57201

## **Motel Headquarters:**

Best Western Ramkota Hotel 605-886-8011  
1901 9th Avenue SW, Watertown, SD 57201  
Other Hotels: Hampton Inn 605-878-1800  
2720 9th Avenue SE, Watertown, SD 57201

## **Air Transportation:**

Watertown Regional Airport, 2416 Boeing Avenue S., Watertown, SD  
(2.3 miles from sale location)

**Terms & Conditions:** All cattle sell under the Terms & Conditions of the American Simmental Association.

**EPDs:** EPDs listed are Spring 2015 numbers. Please note EPDs may change from the time sale catalog is printed until registration papers are transferred.

**Sale Order & Updates:** Additional information and sale order can be found on the Eberspacher Enterprises website or Facebook page. Download the EE smart phone APP for all current sale information!

**Announcements:** Announcements made sale day and from the auction block during the sale take precedence over printed material associated with this sale. Anyone attending this sale attends at their own risk. Breeders or any of sales force will not be held responsible for any personal injury for attending this sale.

**Trucking:** Breeders and sales force will assist buyers in coordinating and making the most economical trucking arrangements possible.

**Insurance:** Insurance available sale day through sale management and Jame Secondino, American Livestock Insurance, 812-208-0956.

**Auctioneer:** Dustin Carter 712-898-9972

## **Marketing Representatives:**

Val Eberspacher, EE Sales 612-805-7405  
Kelly Schmidt, EE Sales 406-599-2395  
Kent Jaecke 405-408-2440  
Mark Streich 320-894-9158

## **Keep N Feed Program:**

Rockin' H Simmentals and Crazy Fate Simmentals will take bulls back home and feed them free of charge until April 1st. Delivery is expected at that time. Bulls will be charged \$3.00/day after April 1st. Contact breeders for more information.

## **Sale Schedule:**

**Sunday, March 8th**

Viewing of Sale Cattle

**Monday, March 9th**

**8:00 AM**

Viewing of Sale Cattle

**11:00 AM**

Complimentary Lunch Served

**12:00 Noon**

Rockin' H Simmentals 2015  
Annual Production Sale with  
Guest Breeder Crazy Fate  
Simmental Ranch

## **Sale Day Phones:**

**Matt 507-530-2600**

**Chuck 507-530-1814**

**Chad 605-690-8929**

**Faith 605-690-8393**

**Val 612-805-7405**

**Kelly 406-599-2395**

**Sale Barn 605-886-4804**

**Take your bull home sale day  
and receive a \$50 discount!**





# A Great Selection of Herd Bull Prospects...



1

## Rockin H Mr. Grade A B4

**Black Homo Polled Purebred**  
**ASA#(2936161)**

BD: 2-17-14 ~ Tattoo: B4

Adj BW: 90 ET ~ Adj WW: 946

CE	BW	WW	YW	MCE	Milk	MWW	Stay
10	1.0	68	96	10	20	54	25
DOC	CW	YG	Marb	BF	REA	API	TI
11.3	27.9	-.47	.25	-.078	1.07	142	75

**Ellingson Legacy M229**  
**Mr. NLC Upgrade U8676**  
**Ms. NLC Mojo S6119 B**  
**CNS Dream On L186**  
**SVF NJC Jewel S306**  
**NJC Black Jewell**



Elm-Mound/GS Upgrade A2,  
Full Brother



SVF NJC Jewel, Dam

This bull is a full brother to the high selling bull on Gonsior's production sale last year, went for \$27,000. He is out of one of the best cows in the breed, SVF NJC Jewel, with the well known Upgrade on the sire side. Don't miss out on this opportunity to own some of the best genetics in the breed. **Retaining 1/2 semen interest.**

2

## CFSR Unleaded B404

**Black Dbl Polled Purebred ~ ASA#2938264**

BD: 1-2-14 ~ Tattoo: B404 ~ Adj BW: 90 ~ Adj WW: 821

CE	BW	WW	YW	MCE	Milk	MWW	Stay
6	1.9	57	83	7	23	51	19
DOC	CW	YG	Marb	BF	REA	API	TI
8.3	22.3	-.39	-.06	-.046	1.00	102	58

**Wheatland Predator 922W**  
**Wheatland High Octane 169Y**  
**Wheatland Lady 351N**  
**SF Lowboy 389**  
**SF Regina 471**  
**SF Nice Dice 424**

*This is the other High Octane son we are offering. He's also stout, rugged, wide topped, and heavily muscled. He weighed 881 at weaning time. Just think of the next level he can take your herd to.*



Wheatland High Octane, Sire



3

## CFSR Paydirt B403

**Black Dbl Polled 1/2 SM 1/2 AN ~ ASA#2938313**

BD: 1-3-14 ~ Tattoo: B403  
Adj BW: 92 ~ Adj WW: 880

**Sitz Traveler 8180**  
**S A V Final Answer 0035**  
**S A V Emulous 8145**  
**R Plus King Of The Yukon**  
**CFSR Queen Of The Yukon**  
**SAS Magnolia U040**

CE	BW	WW	YW	MCE	Milk	MWW	Stay
13	.5	84	127	11	21	63	*
DOC	CW	YG	Marb	BF	REA	API	TI
10.8	45.8	-.01	.32	.001	.48	138	81

Words can not describe this bull. Deep bodied, wide topped, big footed, and walks like a cat, all rolled up into a CALVING EASE powerhouse. Talk about a scale busting bull and not to mention his numbers are outstanding! Weaning off at 923 pounds, this guy is a big time herd bull prospect. This bull should be circled, starred, and highlighted in your catalog for sale day. Don't miss out on this bull. Sister sells as Lot 54.



4

## CFSR Diesel B407

CE	BW	WW	YW	MCE	Milk	MWW	Stay	Black Polled Purebred
5	1.8	50	73	6	30	55	19	ASA#2938311
DOC	CW	YG	Marb	BF	REA	API	TI	
8.9	16.1	-.38	-.14	-.051	.86	92	53	BD: 1-5-14 ~ Tattoo: B407 Adj BW: 83 ~ Adj WW: 819

**Wheatland Predator 922W**  
**Wheatland High Octane 169Y**  
**Wheatland Lady 351N**  
**SAS/ASF All Star**  
**SAS Magnolia U040**  
**SAS Magnolia R040**

We used some Wheatland High Octane semen and boy, did it work. You'll see two examples of how stout, rugged, square hipped, and thick made these guys are. This bull weighed 873 pounds on weaning day and he still walks like a cat. If you want some outcross genetics, take one of these boys home.



5

## CFSR Opie B409

**Black Dbl Polled Purebred**  
**ASA#2938300**

BD: 1-10-14 ~ Tattoo: B409  
Adj BW: 87 ~ Adj WW: 873

**R&R Chamberlain X744**  
**Kappes Chamber 560 Z647**  
**Kappes Sadie T635**  
**Triple C L Taylor**  
**CFSR Aunt Bea**  
**SF Hallie 386**

CE	BW	WW	YW	MCE	Milk	MWW	Stay
9	2.8	68	101	10	32	65	*
DOC	CW	YG	Marb	BF	REA	API	TI
9.8	33.6	-.42	.11	-.078	.99	112	67

This is the other son out of our Kappes Simmental bull. A heavy muscled, wide topped bull that has a lot of maternal traits bred into him. His maternal Grandma is 13 years old and is still picture perfect uddered and weaning off a big heavy calf at weaning time. Longevity built in.



6

## Rockin H Mr. Yukon B81

CE	BW	WW	YW	MCE	Milk	MWW	Stay	Red Dbl Polled Purebred
12	.6	68	96	12	30	64	22	ASA#2936144
DOC	CW	YG	Marb	BF	REA	API	TI	
5.8	27.3	-.47	.35	-.064	1.18	144	79	BD: 1-10-14 ~ Tattoo: B81 Adj BW: 94 ~ Adj WW: 935

**WS Beef King W107**  
**Hook's Yukon 80Y**  
**Hooks Mika 141M**  
**WS Beef Maker R13**  
**Rockin H Red Lady**  
**DSR Red Dust M81**

Yukon sired bull with an excellent genetic profile, look at this guy to produce some front pasture females that are going to milk well, posted 30 MM, 144 API and 78 TI.







## 7 Rockin H Mr. Brilliance B075Z

**Black Dbl Polled 1/2 SM 1/2 AN ~ ASA#2936163**

BD: 1-15-14 ~ Tattoo: B075Z  
Adj BW: 85 ~ Adj WW: 921

CE	BW	WW	YW	MCE	Milk	MWW	Stay
18	-2.2	61	94	12	30	61	*
DOC	CW	YG	Marb	BF	REA	API	TI
11.0	22.6	-.24	.49	.007	.95	159	77

**S A V Bismarck 5682**  
**S A V Brilliance 8077**  
**S A V Blackcap May 5270**  
**Hooks Shear Force 38K**  
**Rockin H Ms.Jem**  
**Double J Miss X075**

*This Brilliance son brings a very impressive set of EPDs to the table. With a very impressive pedigree as well Bismarck and Shear Force (use this bull with confidence on heifers) has been a standout since day 1, make sure to look this guy up sale day, you will not be disappointed.*



S A V Brilliance 8077, Sire



## 8 Rockin H Mr. Upgrader B0234

**Homo Black Dbl Polled Purebred ~ ASA#2936158**

BD: 1-13-14 ~ Tattoo: B0234 ~ Adj BW: 111 ~ Adj WW: 1120

CE	BW	WW	YW	MCE	Milk	MWW	Stay
5	3.6	92	137	8	21	67	*
DOC	CW	YG	Marb	BF	REA	API	TI
12.5	56.0	-.32	.38	-.071	1.00	120	64

**Ellingson Legacy M229**  
**Mr. NLC Upgrade U8676**  
**Ms. NLC Mojo S6119 B**  
**TJ Sharper Image 809U**  
**Rockin H Ms. Augie**  
**KGH Miss Beyond 0234X**

*MASSIVE best describes this bull... another one who ranks in the top 1% of his WW and YW. Very long made, heavy muscled individual. If you're looking for a very high performance bull, this is the bull.*



9

## Rockin H Mr. Tank B16Y

**Black Dbl Polled 3/4 SM 1/4**

**CS ~ ASA#2936159**

BD: 1-16-14 ~ Tattoo: B16Y

Adj BW: 90 ~ Adj WW: 963

CE	BW	WW	YW	MCE	Milk	MWW	Stay
5	1.6	68	103	10	23	57	*
DOC	CW	YG	Marb	BF	REA	API	TI
9.4	33.2	-.41	.00	-.069	1.03	109	67

**Mr. NLC Superior S6018**  
**TNT Tanker U263**  
**TNT Miss S17**  
**SS Ebony's Grandmaster**  
**Rockin H Miss Y16W**  
**W16T**

*Mr. Tank, the name says it all, this boy will not disappoint. He is big footed, super sound, and he is attractive, this bull combines two of the best pedigrees in the breed, Tanker and Grandmaster. If your looking for a bull to get the job done and flat out dominate pounds per day gain, you need to take a look here.*



10

## Rockin H Mr. Domino B152

CE	BW	WW	YW	MCE	Milk	MWW	Stay
11	2.3	67	97	10	22	56	20
DOC	CW	YG	Marb	BF	REA	API	TI
9.4	30.7	-.37	.01	-.074	.83	117	66

**Black Star Dbl Polled**  
**Purebred ~ ASA#2936169**

BD: 1-16-14 ~ Tattoo: B152

Adj BW: 93 ~ Adj WW: 967

**Ellingson Legacy M229**  
**Ellingson Dominator W905**  
**Ellingson Hummer T713**  
**RS99U**

**Rockin H Ms.Liner**  
**Rockin H Showgirl**

*Purebred, big bodied, thick topped Dominator son with a great structural soundness with a great set of EPDs should throw some awesome blaze face calves.*



11

## Rockin H Mr. Waycool B751

**Black Polled Purebred**  
**ASA#2936172**

BD: 1-17-14 ~ Tattoo: B751

Adj BW: 105 ~ Adj WW: 960

CE	BW	WW	YW	MCE	Milk	MWW	Stay
5	3.8	51	77	6	23	49	15
DOC	CW	YG	Marb	BF	REA	API	TI
8.9	21.5	-.37	.16	-.043	.96	99	58

**Wheatland Bull 680S**  
**New Trend Way Cool 6W**  
**Keystone Radiance 13R**  
**SRS J914 Preferred Beef**  
**Double J Miss T751**

*Mr. Waycool...is a very powerful performance prospect that is extremely long and big topped. He possesses a tremendous foot size and a long, easy stride. This guy has an outcross pedigree.*



12

## CFSR Rainman B420

CE	BW	WW	YW	MCE	Milk	MWW	Stay
1	4.2	75	109	7	16	53	*
DOC	CW	YG	Marb	BF	REA	API	TI
7.8	40.2	-.22	.01	-.046	.71	81	62

**Black Polled Purebred**  
**ASA#2938275**

BD: 1-23-14 ~ Tattoo: B420

Adj BW: 85 ~ Adj WW: 858

**Foundation 724N**  
**K-LER Make It Rain**  
**HCC/CSC Beyonce**  
**Kappes Trailblazer S516**  
**CFSR Cher**  
**SF Twinkle 510**

*This guy is a real looker. A bigger framed bull that's extremely correct in his overall makeup. He's the kind that can sire both replacement heifers and scale busting steers.*







Mr. NLC Upgrade U8676,  
Sire

13

### Rockin H Mr. Upgrade B33Y

**Black Dbl Polled 3/4 SM 1/4  
CS ~ ASA#2936140**

BD: 1-23-14 ~ Tattoo: B33Y  
Adj BW: 96 ~ Adj WW: 999

CE	BW	WW	YW	MCE	Milk	MWW	Stay
9	2.2	67	102	6	24	58	*
DOC	CW	YG	Marb	BF	REA	API	TI
11.5	34.2	-.56	.26	-.121	1.10	124	74

**Ellingson Legacy M229**  
**Mr. NLC Upgrade U8676**  
**Ms. NLC Mojo S6119 B**  
**Ellingson Legacy M229**  
**Rockin H Miss Y33**  
**R33**

*Upgrade son that posts very high performance scores. He carries a very deep rib with heavy muscle expression. Use this bull with confidence on Angus cross cows.*



14

### Rockin H Mr. Manifest B600

**Black Baldy Polled 3/4 SM  
1/4 CS ~ ASA#2936147**

BD: 1-29-14 ~ Tattoo: B600  
Adj BW: 90 ~ Adj WW: 909

CE	BW	WW	YW	MCE	Milk	MWW	Stay
10	.8	52	82	8	21	47	*
DOC	CW	YG	Marb	BF	REA	API	TI
7.3	20.5	-.28	.15	-.058	.55	117	62

**Nichols Legacy M72**  
**Nichols Manifest T79**  
**Nichols MCM N13**  
**Lazy H Pathfinder R104**  
**Rockin H Miss Pathfinder**  
**P600**

*This bull brings a unique pedigree to the table Nichols Manifest on the sire side and Pathfinder on the dam side. Very long made, deep sided, clean fronted bull that will produce high quality replacement heifers.*





This stud has been an absolute stand out since birth, being a  $\frac{3}{4}$  blood makes the sky the limit with this young herd bull prospect. His dam, Miss Ranch Hand raises the good ones every year and this young stud is a true testament at what we are in the business for. Make sure to give this guy a look on sale day, sure to catch some attention. **Retaining  $\frac{1}{2}$  Semen interest.**

15

## Rockin H Mr. Tuition B234U

**Black Polled 3/4 SM 1/4 AN**  
~ ASA#2936145

BD: 1-23-14 ~ Tattoo: B234U  
Adj BW: 89 ~ Adj WW: 854

CE	BW	WW	YW	MCE	Milk	MWW	Stay
11	-.7	46	72	7	21	44	*
DOC	CW	YG	Marb	BF	REA	API	TI
7.2	12.2	-.35	.39	-.048	.74	128	64

S A V Final Answer 0035

TNT Tuition U238

TNT Miss S68

Sand Ranch Hand

Rockin H Miss Ranch Hand

Hart Lady Hydro L234



TNT Tuition, Sire of  
Lots 15 & 16



It's Bruce and he's a machine! This bull had a maternal brother last year that was one of our high selling bulls at our sale. His mother does an awesome job for us; she consistently raises the good ones year after year. Bruce is one of the most powerful Tuition bulls that we have ever raised with no disappointment. With an API 123 and a TI 74. This boy has lots to offer, don't regret missing out on this one! **Retaining  $\frac{1}{2}$  semen interest.**

16

## Rockin H Mr. Bruce B234

**Black Dbl Polled 3/4 SM 1/4 AN**  
~ ASA#2868880

BD: 2-1-14 ~ Tattoo: B234  
Adj BW: 78 ~ Adj WW: 745

CE	BW	WW	YW	MCE	Milk	MWW	Stay
8	-.5	61	92	5	20	51	*
DOC	CW	YG	Marb	BF	REA	API	TI
7.2	24.2	-.33	.36	-.051	.79	119	71

S A V Final Answer 0035

TNT Tuition U238

TNT Miss S68

STCC Sheriff Taylor

Rockin H Miss Y234

Rocking H Ranch Hand





17

## Rockin H Mr. Tanker B218

**Black Dbl Polled Purebred ~**  
**ASA#2868881**

BD: 1-24-14 ~ Tattoo: B218  
Adj BW: 89 ~ Adj WW: 708

CE	BW	WW	YW	MCE	Milk	MWW	Stay
9	1.5	64	95	15	23	55	20
DOC	CW	YG	Marb	BF	REA	API	TI
11.6	28.9	-.43	-.08	-.072	1.00	110	63

**Mr. NLC Superior S6018**  
**TNT Tanker U263**  
**TNT Miss S17**  
**Rains Limit Up**  
**Franklins Lady Limit**  
**Shawnee Lady 84H**

*This is the kind of bull that we love to raise. He is big bodied, easy fleshing Tanker son. He has the disposition, soundness and proven cow family to be a herd sire for seed stock operation. Retaining 1/2 semen interest.*



18

## Rockin H Mr. Bismark B79

CE	BW	WW	YW	MCE	Milk	MWW	Stay
13	.3	69	110	9	24	59	*
DOC	CW	YG	Marb	BF	REA	API	TI
10.8	36.0	-.21	.42	-.013	.88	137	77

**Black Dbl Polled 1/2 SM 1/2**  
**AN ~ ASA#2936141**

BD: 2-3-14 ~ Tattoo: B79  
Adj BW: 90 ~ Adj WW: 949

**S A V Bismarck 5682**  
**Mr. NLC Bismark 072**  
**TNT Miss R77**  
**S A V Pioneer 7301**  
**Rockin H Ms.Pioneer**  
**ESP79**

*Sweet fronted long made deep ribbed bull with an impressive set of numbers. We purchased his sire NLC Bismark a few years ago to clean up heifers and he has done a great job for us. Recommended heifer bull.*

19

## Rockin H Mr. Yukon 866B B866Y

**Red Dbl Polled Purebred**  
**ASA#2936180**

BD: 1-27-14 ~ Tattoo: B866Y  
Adj BW: 83 ~ Adj WW: N/A

CE	BW	WW	YW	MCE	Milk	MWW	Stay
11	.6	64	86	13	23	56	22
DOC	CW	YG	Marb	BF	REA	API	TI
5.3	21.5	-.44	.21	-.063	1.02	133	72

**WS Beef King W107**  
**Hook's Yukon 80Y**  
**Hooks Mika 141M**  
**Fischers Red Dream**  
**Rockin H Miss Red Dream**  
**DSR Perfect Red R866**

*Dark red Yukon son that is moderate framed big boned thick topped deep ribbed. This guy will excel on a set of reds to make some fancy half blood heifers.*

20

## CFSR Armstrong B1407

**Black Dbl Polled Purebred**  
**ASA#2938292**

BD: 2-1-14 ~ Tattoo: B1407  
Adj BW: 87 ~ Adj WW: 879

CE	BW	WW	YW	MCE	Milk	MWW	Stay
7	2.8	85	126	12	29	71	*
DOC	CW	YG	Marb	BF	REA	API	TI
10.4	48.3	-.39	.07	-.082	1.05	113	75

**R&R Chamberlain X744**  
**Kappes Chamber 560 Z647**  
**Kappes Sadie T635**  
**Triple C L. Taylor**  
**CFSR Dancing Moon**  
**Triple C Cheep Thrills**

*We have two equally good sons out of our herd bull we purchased a couple of years ago from Kappes Simmentals. Both are super muscular and sound. This guy has some great WW, YW and milk numbers to go along with his overall look. He's sure to improve your herd in many ways.*



## 21 Rockin H Mr. Tuition B5801

**Black Dbl Polled 3/4 SM 1/4 AN ~ ASA#2936166**  
BD: 2-3-14 ~ Tattoo: B5801  
Adj BW: 94 ~ Adj WW: 992

CE	BW	WW	YW	MCE	Milk	MWW	Stay
6	2.6	74	115	5	21	58	*
DOC	CW	YG	Marb	BF	REA	API	TI
7.4	41.8	-.20	.40	-.038	.71	112	75

**S A V Final Answer 0035**  
**TNT Tuition U238**  
**TNT Miss S68**  
**PVF-SSH 1L10 Liberty**  
**3C Liberty R5801 B**  
**3C Crocus H206 B**

*A longer made, smooth fronted, big growth Tuition son that offers a different pedigree, this bull is a perfect selection to improve overall growth, also comes from one of the top producing cows on the ranch.*



## 22 Rockin H Mr. Allegiance B130

CE	BW	WW	YW	MCE	Milk	MWW	Stay	Black Polled 3/4 SM 1/4 AN
8	1.7	57	84	6	22	51	*	ASA#2936146
DOC	CW	YG	Marb	BF	REA	API	TI	
6.4	22.3	-.35	.20	-.026	1.03	110	65	BD: 2-4-14 ~ Tattoo: B130 Adj BW: 94 ~ Adj WW: 866

**Mr. NLC Upgrade U8676**  
**SVF Allegiance Y802**  
**Double R Miss 29G T18**  
**RS21R**  
**Rockin H Miss Despo**  
**M130**

*Quite possibly the thickest topped, stoutest butted bull in the whole sale offering comes from a great Desperado cow family, use this bull with confidence to raise some great feeder steers and some top end replacement heifers.*



## 23 Rockin H Mr. Royalty B901W

**Black Polled 1/2 SM 1/4 AN 1/4 CS ~ ASA#2936162**  
BD: 2-4-14 ~ Tattoo: B901W  
Adj BW: 90 ~ Adj WW: 940

CE	BW	WW	YW	MCE	Milk	MWW	Stay
8	1.5	55	71	5	18	46	*
DOC	CW	YG	Marb	BF	REA	API	TI
*	13.8	-.27	-.08	-.073	.30	92	53

**RC Club King 040R**  
**Rockin H Royalty**  
**KSR 25M**  
**Rockin H Ms.W901**

*The only Royalty son of the offering and he sure picked up right where his old man left off. A very eye appealing bull that is clean fronted, level topped and heavy muscled. We raised and sold this bull's sire to Friske Farms back in 2011 when he was high selling bull at Watertown Farm Show and went on to be their main herd sire for four years. This bull is proof that Royalty still continues to sire the good ones.*



## 24 Rockin H Mr. Bismark B832

**Black Dbl Polled 5/8 SM 1/4 AN 1/8 MX ~ ASA#2936171**  
BD: 2-5-14 ~ Tattoo: B832  
Adj BW: 81 ~ Adj WW: 895

CE	BW	WW	YW	MCE	Milk	MWW	Stay
13	-.4	59	89	9	25	54	*
DOC	CW	YG	Marb	BF	REA	API	TI
9.5	22.5	-.38	.42	-.048	.95	136	72

**S A V Bismarck 5682**  
**Mr. NLC Bismark 07Z**  
**TNT Miss R77**  
**Mr. NLC Upgrade U8676**  
**Rockin H Miss Jossie**  
**RDDS Paramount 832R**

*A NLC Bismark son that's deep bodied and clean made. He is stacked with Upgrade on dam side, look to this to sire some exciting percentage feeder calves.*

## 25 CFSR Cruise B434

**Black Dbl Polled 3/4 SM 1/4 AN ~ ASA#2938304**  
BD: 2-5-14 ~ Tattoo: B434  
Adj BW: 84 ~ Adj WW: 800

CE	BW	WW	YW	MCE	Milk	MWW	Stay
4	2.7	53	77	8	21	47	*
DOC	CW	YG	Marb	BF	REA	API	TI
9.3	19.7	-.19	.12	-.024	.53	89	54

**Foundation 724N**  
**K-LER Make It Rain**  
**HCC/CSC Beyonce**  
**Mc Bee WMR Super X 745**  
**SF Super Natural 417**  
**GFI Miss Wally 4A K024**

*A great outcross bull that can sire some amazing replacement heifers. He has a tremendous phenotype with extra muscle to go with it. He came in with an adjusted 800 pound weaning weight, so he can also raise some heavy steers too. I do want to comment that his attitude isn't as good as the other bulls in the pen, but don't let that scare you away, he's deep, sound and he's good.*





26

## Rockin H Mr. Beefking B614

CE	BW	WW	YW	MCE	Milk	MWW	Stay	
10	.9	65	88	8	14	46	*	Red Polled 1/2 SM 1/4 AR
DOC	CW	YG	Marb	BF	REA	API	TI	1/4 CS ~ ASA#2936152
8.9	22.9	-.36	.26	-.076	.68	123	68	BD: 2-6-14 ~ Tattoo: B614
								Adj BW: 90 ~ Adj WW: 963

WS Beef Maker R13  
WS Beef King W107  
WS Miss Dreamboat T17

Rockin H Ms. Red Light

A powerful made Beef King son has been a stand out all fall. He puts together a real impressive package being extremely powerful through his middle quarter and carrying it into a heavy rear quarter who also wean adjusted at 963 lbs. This guy will really click on a set of Red Angus cows.

27

## Rockin H Mr. Superior B609

Black Polled 1/2 SM 1/4 AR  
1/4 CS ~ ASA#2936176

BD: 2-7-14 ~ Tattoo: B609  
Adj BW: 101 ~ Adj WW: 956

Mr. NLC Superior S6018  
3C Pasque X0572 B  
3C Crocus M884 B

Rockin H Ms.X609

CE	BW	WW	YW	MCE	Milk	MWW	Stay	
6	3.0	65	88	7	22	54	*	
DOC	CW	YG	Marb	BF	REA	API	TI	
*	26.3	-.25	.07	-.058	.53	95	61	

Just an all around cool looking bull out of our main herd sire, 3C Pasque. A real cool fronted, heavy muscled individual. Pasque steers excel in the feedlot very well, they also look to make great replacement heifers too. Wean adjusted at 956 lbs.



28

## Rockin H Mr. Dominator B600Y

CE	BW	WW	YW	MCE	Milk	MWW	Stay	
13	1.5	72	104	10	21	57	*	Black Dbl Polled 3/4 SM 1/4
DOC	CW	YG	Marb	BF	REA	API	TI	CS ~ ASA#2936150
7.1	33.8	-.34	.08	-.083	.70	118	72	BD: 2-10-14 ~ Tattoo: B600Y
								Adj BW: 93 ~ Adj WW: 979

Ellingson Legacy M229  
Ellingson Dominator W905  
Ellingson Hummer T713  
RC Club King 040R  
Rockin H Miss Club Queen  
S600

Mr. Dominator... He will dominate your program. He post some of the highest EPD numbers in the entire offering from calving ease to maternal to growth. Going back to a Club King daughter on the dam side.



29

## Sugarbear B1408

Black Baldy Polled/Scurred  
3/4 SM 1/4 CS

ASA#2940522  
BD: 2-9-14 ~ Tattoo: B1408  
Adj BW: 93 ~ Adj WW: N/A

CE	BW	WW	YW	MCE	Milk	MWW	Stay	
1	2.9	59	88	6	23	52	*	
DOC	CW	YG	Marb	BF	REA	API	TI	
8.4	26.6	-.23	.01	-.058	.46	76	55	

Foundation 724N  
K-LER Make It Rain  
HCC/CSC Beyonce  
DJ Salution S502  
Honey Bo Bo  
W193

This guy is out of Ryder's heifer that was 18th overall at the 2013 AJSA Nationals in Lincoln, NE. His mother is a moderate framed, picture perfect uddered cow. He's a heavy muscled baldy that is tremendously long bodied and to top it all off, he's got some shag to him. This bull definitely has some look and style to him.

30

## Rockin H Mr. Tanker B075

Black Dbl Polled Purebred ~  
ASA#2936157

BD: 2-10-14 ~ Tattoo: B075  
Adj BW: 85 Twin  
Adj WW: 1005

CE	BW	WW	YW	MCE	Milk	MWW	Stay	
6	1.8	74	111	16	23	59	25	
DOC	CW	YG	Marb	BF	REA	API	TI	
13.1	38.2	-.42	.06	-.056	1.21	127	72	

Mr. NLC Superior S6018  
TNT Tanker U263  
TNT Miss S17  
Dikemans Sure Bet  
Double J Miss X075  
Double J Miss P461

Another great Tanker son going back to Double J Miss X075, Rugged built bull with a great set of growth scores, this guys calves will push down hard on the scale come fall.



31

## Rockin H Mr. Tanker B595

Black Dbl Polled Purebred ~  
ASA#2936173

BD: 2-10-14 ~ Tattoo: B595

Adj BW: 103 ~ Adj WW: 1057

CE	BW	WW	YW	MCE	Milk	MWW	Stay
1	4.2	87	129	14	23	67	22
DOC	CW	YG	Marb	BF	REA	API	TI
12.2	52.1	-.31	.00	-.066	.97	112	74

Mr. NLC Superior S6018  
TNT Tanker U263  
TNT Miss S17  
SAS T101 Sweet Meat  
Rockin H Miss Y595  
Rockin H Miss Macho

Tanker son who is one of my favorite bulls in the pen, been a standout all year. Wean ratio 110 and wean ranked 3/27. A very powerful made individual who puts together a well balanced package. Look to this bull to add weight to your calf crop at weaning. This bull ranks in the top 1% in WW and YW.



32

## Rockin H Mr. Superior B819

CE	BW	WW	YW	MCE	Milk	MWW	Stay
5	1.0	51	74	9	26	51	*
DOC	CW	YG	Marb	BF	REA	API	TI
9.4	15.6	-.26	.28	-.030	.64	111	63

Black Dbl Polled 3/4 SM 1/4  
AN ~ ASA#2936143

BD: 2-15-14 ~ Tattoo: B819

Adj BW: 88 ~ Adj WW: 960

Mr. NLC Superior S6018  
3C Pasque X0572 B  
3C Crocus M884 B  
3C Macho M450 BZ  
RDDS Ms. Macho 819U  
SCC Annie N861

This bull here is why we like our Superior son 3C Pasque so well, he just transmits so much overall thickness and meat into his calves while keeping a real moderate frame. Check this meat wagon out sale day.

33

## Rockin H Mr. Upgrade B600YW

Black Dbl Polled 3/4 SM 1/4  
CS ~ ASA#2936174

BD: 2-15-14 ~ Tattoo: B600YW

Adj BW: 99 ~ Adj WW: 956

CE	BW	WW	YW	MCE	Milk	MWW	Stay
6	2.7	69	102	4	22	56	*
DOC	CW	YG	Marb	BF	REA	API	TI
8.2	34.5	-.47	.29	-.093	1.04	123	74

Ellingson Legacy M229  
Mr. NLC Upgrade U8676  
Ms. NLC Mojo S6119 B  
SS Ebonys Grandmaster  
Rockin H Miss Y600W  
W600T

A very high performance Upgrade son coming your way that traces back to Grandmaster on the dam's side. This bull will not upset with his softest made Upgrade sons in our offering that also carries a lot power through his middle and rear quarter. Posted a 123 API and a 73.8 TI.

34

## CFSR Wilford B438

Black Dbl Polled 3/4 SM 1/4  
AN ~ ASA#2938308

BD: 2-14-14 ~ Tattoo: B438

Adj BW: 97 ~ Adj WW: 1000

CE	BW	WW	YW	MCE	Milk	MWW	Stay
9	3.5	81	123	8	25	66	*
DOC	CW	YG	Marb	BF	REA	API	TI
10.6	47.9	-.25	.35	-.078	.63	122	78

Ellingson Legacy M229  
Mr. NLC Upgrade U8676  
Ms. NLC Mojo S6119 B  
V F Venture Forward  
SF Pheobe P454  
SF Hallie 386

When this guy was first born, we knew he was going to be a great looking stout made bull. He walked around the pasture all summer wanting to go to work even at a young age. This guy is a "Beast!" An adjusted weaning weight of 1000 and a ratio of 110 should put him on everyone's list. Put extra stars by him on sale day, he won't disappoint you.

35

## Rockin H Mr. Superior B866R

Black Dbl Polled Purebred ~  
ASA#2936142

BD: 2-16-14 ~ Tattoo: B866R

Adj BW: 95 ~ Adj WW: 945

CE	BW	WW	YW	MCE	Milk	MWW	Stay
4	2.7	46	58	10	25	48	19
DOC	CW	YG	Marb	BF	REA	API	TI
10.7	8.2	-.37	.03	-.052	.73	96	52

Mr. NLC Superior S6018  
3C Pasque X0572 B  
3C Crocus M884 B  
DSR Real Break N29  
DSR Perfect Red R866  
DSR Shimmer J27

Another Pasque son who came easy and just blossomed into a truck. WW ADJ. 945. Dam comes from Deckert Simmental Ranch, ND.

36

## Rockin H Mr. Superior B622

Black Polled Purebred ~  
ASA#2936168

BD: 2-22-14 ~ Tattoo: B622

Adj BW: 87 ~ Adj WW: 932

CE	BW	WW	YW	MCE	Milk	MWW	Stay
7	1.1	50	69	8	21	46	21
DOC	CW	YG	Marb	BF	REA	API	TI
10.3	12.6	-.40	.03	-.060	.80	111	57

Mr. NLC Superior S6018  
3C Pasque X0572 B  
3C Crocus M884 B  
WHF Desperado 212G  
Double J Miss S622  
Double J Miss 353

Pasque son with excellent muscle expression, high volume with great rib shape and depth of body.





### 37 Rockin H Mr. Broker B63

**Black Dbl Polled Purebred ~ ASA#2936165**  
BD: 2-17-14 ~ Tattoo: B63 ~ Adj BW: 90 ET ~ Adj WW: 966

### 37A Rockin H Mr. Broker B399

**Black Dbl Polled Purebred ~ ASA#2936178**  
BD: 2-14-14 ~ Tattoo: B399 ~ Adj BW: 88 ET ~ Adj WW: 1033

### 37B Rockin H Mr. Broker B710

**Black Dbl Polled Purebred ~ ASA#2936154**  
BD: 2-18-14 ~ Tattoo: B710 ~ Adj BW: 93 ET ~ Adj WW: 948

#### Pedigree, EPDs & Footnotes for Lots 37, 37A & 37B:

CE	BW	WW	YW	MCE	Milk	MWW	Stay
3	3.1	66	99	10	19	52	24
DOC	CW	YG	Marb	BF	REA	API	TI
6.9	33.7	-.33	.00	-.059	.85	113	62

**SVF Steel Force S701**  
**Mr. HOC Broker**  
**JM BF H25**  
**Triple C Invasion R47K**  
**Brant Cassie U9323**  
**Brant R9323**

*These three amigos all come from the same blue print. Brant Cassie on dam side going to the many time champ HOC Broker. Loaded up with a ton of volume, base width, depth and eye appeal, these guys are sure to produce some front pasture females. Make sure to check these three out sale day.*



Mr. HOC Broker, Sire



Brant Cassie U9323, Dam



38

## Rockin H Billy The Kid B5149

**Black Star Dbl Polled 3/4 SM**

**1/4 AN ~ ASA#2868882**

BD: 2-17-14 ~ Tattoo: B5149

Adj BW: 89 ~ Adj WW: N/A

CE	BW	WW	YW	MCE	Milk	MWW	Stay
8	1.7	64	95	4	20	52	*
DOC	CW	YG	Marb	BF	REA	API	TI
10.6	28.5	-.39	.31	-.076	.84	114	69

**Ellingson Legacy M229**

**Mr. NLC Upgrade U8676**

**Ms. NLC Mojo S6119 B**

**O C C Anchor 771A**

**3C Anchor R5149 BGG**

**3C Crocus H248 BZ**

*This calm, great disposition Upgrade son is a powerhouse. He is big footed, heavy boned yet still sound in his joints and structure. This stout made Upgrade son has always been one of my favorites. He is really cool looking, stout and square made while still being very mobile. Retaining 1/2 Semen interest.*



Mr NLC Upgrade, Sire to Lots 38-39A

39

## Rockin H Mr. Upgrade B67

**Black Dbl Polled Purebred ~ ASA#2936149**

BD: 2-20-14 ~ Tattoo: B67 ~ Adj BW: 80 ET ~ Adj WW: 960

39A

## Rockin H Mr. Upgrade B33R

**Black Dbl Polled Purebred ~ ASA#2936155**

BD: 2-23-14 ~ Tattoo: B33R ~ Adj BW: 100 ET ~ Adj WW: 980

**Pedigree, EPDs & Footnotes for Lots 39 & 37A:**

CE	BW	WW	YW	MCE	Milk	MWW	Stay
8	2.0	68	97	7	21	55	20
DOC	CW	YG	Marb	BF	REA	API	TI
8.8	30.3	-.50	.11	-.089	1.11	120	70

**Ellingson Legacy M229**

**Mr. NLC Upgrade U8676**

**Ms. NLC Mojo S6119 B**

**Triple C Cash**

**KSR 25M**

**KSR 32K**

*These bulls are full sibs to our high selling bull at Watertown Farm show in 2013 going to Friske Farms. Both bulls are impressive individuals being big topped, heavy muscled, sure footed and free moving. True performance bulls, don't miss out on these two Upgrade sons.*



KSR 25M, Dam







40

## Rockin H Mr. Beefking B754

**Red Polled Purebred**  
**ASA#2936167**

BD: 2-23-14 ~ Tattoo: B754  
Adj BW: 82 ET ~ Adj WW: 991

CE	BW	WW	YW	MCE	Milk	MWW	Stay
13	1.9	76	101	15	13	51	24
DOC	CW	YG	Marb	BF	REA	API	TI
8.3	31.9	-.38	.23	-.063	.95	141	76

**WS Beef Maker R13**  
**WS Beef King W107**  
**WS Miss Dreamboat T17**  
**CNS Dream On L186**  
**Rockin Ritadream**  
**BR Miss Made Blk 094K**

Here you have a maternal brother to our high selling red bull from last year sale. A very well balanced bull who has a lot of eye appeal and has always been a favorite

since day 1. A truly elite red sire of the breed who combines phenotype and a well balanced EPD profile. He is also out of our lead red donor cow, Rita Dream. **Retaining 1/2 Semen interest.**



41

## Rockin H Mr. Superior B549

CE	BW	WW	YW	MCE	Milk	MWW	Stay	<b>Black Polled Purebred</b>
6	2.3	55	83	6	20	48	13	<b>ASA#2936156</b>
DOC	CW	YG	Marb	BF	REA	API	TI	BD: 2-21-14 ~ Tattoo: B549
10.3	22.8	-.28	.07	-.051	.63	96	59	Adj BW: 92 ~ Adj WW: 967

**Mr. NLC Superior S6018**  
**3C Pasque X0572 B**  
**3C Crocus M884 B**  
**WLE Overload**  
**Double J Miss R549**

Another Pasque son, one of the more stylish Pasque sons in the offering. Moderate framed, clean fronted, big boned and heavy muscled. Wean adjusted at 967 lbs.

42

## Rockin H Mr. Zachary B18X

**Red Dbl Polled Purebred**  
**ASA#2936148**

BD: 3-6-14 ~ Tattoo: B18X  
Adj BW: 96 ~ Adj WW: 1024

CE	BW	WW	YW	MCE	Milk	MWW	Stay
7	3.2	888	127	13	20	63	*
DOC	CW	YG	Marb	BF	REA	API	TI
10.0	49.4	-.35	.15	-.063	1.09	120	77

**WS Beef King W107**  
**Hook's Zachary 92Z**  
**Hooks True Love 3T**  
**Wheatland Red Hummer 608S**  
**Brant X18T**  
**Ankony Miss Candace R91**

He is the longest made red bulls of the entire offering. Here we are with another that ranks in the top 1% of his WW and YW. This goes to show he has a bright future with his production.

43

## CFSR Pledge B457

**Black Blaze Polled Purebred**  
**ASA#2938310**

BD: 4-1-14 ~ Tattoo: B457  
Adj BW: 94 ~ Adj WW: 991

CE	BW	WW	YW	MCE	Milk	MWW	Stay
8	3.8	81	116	4	19	60	22
DOC	CW	YG	Marb	BF	REA	API	TI
8.1	43.7	-.35	.18	-.035	1.25	129	76

**Mr. NLC Upgrade U8676**  
**SVF Allegiance Y802**  
**Double R Miss 29G T18**  
**GWS Ebonys Trademark 6N**  
**CFSR Piper**  
**SF Piper P456**

This is the youngest bull in our pen of bulls. He's a blazed face, moderate framed, and long sided. He's out of a bull called, Allegiance, the new up and coming Genex bull. He comes from one of the most proven cow families we have on the farm. He's has maternal written all over him.



44

## Rockin H Mr. Upgrade B28

**Black Dbl Polled Purebred**  
**ASA#2936151**

BD: 3-16-14 ~ Tattoo: B28

Adj BW: 83 ~ Adj WW: 1072

**Ellingson Legacy M229**  
**Mr. NLC Upgrade U8676**  
**Ms. NLC Mojo S6119 B**  
**ES Dakota NK68**  
**ES W28**  
**ESR80**

CE	BW	WW	YW	MCE	Milk	MWW	Stay
9	1.1	74	109	8	20	57	16
DOC	CW	YG	Marb	BF	REA	API	TI
9.8	36.3	-.43	.26	-.082	1.03	126	78

*This bull is out of a cow we purchased at the Dakota Made Sale. He is very attractive made clean fronted, cool necked with a big top and a square hip. With a weaning rank 2/27. This bull is going to produce stylish made calves.*



45

## CFSR Sweet Daddy B451

EST

CE	BW	WW	YW	MCE	Milk	MWW	Stay
0	2.7	58	76	7	25	54	*
DOC	CW	YG	Marb	BF	REA	API	TI
9.75	18.5	-.09	.22	.00	.36	86	59

**Black Baldy Scurred 3/4 SM**  
**1/4 AN ~ ASA#Pending**

BD: 3-9-14 ~ Tattoo: B451

Act BW: N/A ~ Act WW: N/A

**HTP SVF In Dew Time**  
**SAS T101 Sweet Meat**  
**SAS Sweets Star R101**  
**Meyer Ranch 734**  
**SAS Black Beauty**  
**SK Miss Traveler Elba E9**

*We all remember Meyer 734 and the great daughters he made, well here's a full brother to OLD6/SAS Womack W442, found in Cattle Visions. A long sided bull that's big boned and very sound. Don't miss out on this chance to own this blaze faced bull going back to Meyer 734, for some great replacement females. He's definitely a looker!*



46

## CFSR Styles B423

**PB Angus ~ AAA#17846767**

BD: 2-1-14 ~ Tattoo: B423

Adj BW: N/A ~ Adj WW: N/A

**Gambles Hot Rod**  
**Silveiras Style 9303**  
**Silveiras Elba 2520**  
**Lemmon Newsline C804**  
**XCR Everalda Entense T391**  
**BT Everalda Entense 814L**

CED	BW	WW	YW	CEM	Milk	\$EN
+8	+1.8	+39	+71	+11	+24	-2.22

*This is one cool made bull, he has all the look you could want. This Silverias Style bull has extra length, plenty of hair, and a pedigree that is known for making females. Bid with confidence on this outstanding PB Angus bull.*



47

## CFSR Olaf B401

**PB Angus ~ AAA#17846409**

BD: 1-3-14 ~ Tattoo: B401

Adj BW: N/A ~ Adj WW: N/A

**S Alliance 3313**  
**S Chisum 6175**  
**S Gloria 464**  
**HARB Pendleton 765 J H**  
**XCR Linsey II W502**  
**XCR Nina N232**

*Explosion of power, shape, and body! This bull is by far the deepest bodied, widest topped and biggest butted PB Angus bull we have ever produced. Power runs in this guys veins! With a weaning weight of 843 pounds, he's sure to produce those scale topping calves you desire!*



# Bred Females from Rockin H and Crazy Fate...



S A V Bismarck 5682, A.I. Sire

48

## CFSR Steel Magnolia A317

CE	BW	WW	YW	MCE	Milk	MWW	Stay
10	.2	56	82	12	20	48	26
DOC	CW	YG	Marb	BF	REA	API	TI
6.3	18.8	-.33	.18	-.038	.83	136	66

**Black Baldy Dbl Polled**  
**Purebred ~ ASA#2793512**  
 BD: 1-13-13 ~ Tattoo: A317  
 Adj BW: 83 ET ~ Adj WW: N/A

**CNS Dream On L186**  
**SVF Steel Force S701**  
**SVF Sheza Beauty L901**  
**Nichols Legacy G151**  
**SF Legacys Niagara 418**  
**BTS 91X Big Sky F632**

A Steel Force baldy purebred that screams cow power! If you look at her pedigree, you'll see that she's backed by the same cow family that sired the calving ease bull, "New Direction." With the color she has, she bound to give you those baldies that everyone is looking for. Her Bismarck calf is going to be a looker. Put extra stars by this one on sale day.



AI Sire: S A V Bismarck 5682 on 5-29-14  
 Est PM EPDs: 15 -1.45 61 96 13 24 54 \* 8.5  
 Carcass: 24.85 -.31 .46 -.03 .91 150 75  
 Pasture Sire: CFSR Rocket 1145 from 6-10 to 8-1-14

49

## CFSR Lioness A321

**Black Star Polled 5/8 SM 3/8**  
**AN ~ ASA#2793378**

BD: 1-18-13 ~ Tattoo: A321  
 Adj BW: 73 ~ Adj WW: N/A

**CNS Dream On L186**  
**WAGR Dream Catcher 03R**  
**3C Melody M668 BZ**  
**MCC Cupid 414**

**CFSR Cougar**  
**CFSR Machos Vixen**

AI Sire: ASR Augustus Z2165 on 5-29-14  
 Est PM EPDs: 14 -1.8 56 84 10 17 45 \* 10.8  
 Carcass: 17.6 -.35 .30 -.04 .85 141 69  
 Pasture Sire: CFSR Rocket 1145 from 6-10 to 8-1-14

CE	BW	WW	YW	MCE	Milk	MWW	Stay
12	-.6	52	69	7	18	45	*
DOC	CW	YG	Marb	BF	REA	API	TI
8.4	10.0	-.35	.36	-.057	.65	126	65

This star headed heifer is an eye catcher! Moderate in her design, but still bold sprung and big hiped. She has style to burn and she's plenty stout.



ASR Augustus Z2165,  
 A.I. Sire



50

## CFSR Dream Date A330

CE	BW	WW	YW	MCE	Milk	MWW	Stay
9	2.6	57	75	8	20	48	17
DOC	CW	YG	Marb	BF	REA	API	TI
7.3	18.2	-.37	.24	-.074	.67	116	64

**Black Polled Purebred ~**  
**ASA#2793391**

BD: 1-29-13 ~ Tattoo: A330  
 Adj BW: 89 ~ Adj WW: N/A

**CNS Dream On L186**  
**WAGR Dream Catcher 03R**  
**3C Melody M668 BZ**  
**BMR Explorer**  
**CFSR Sacagawea**  
**SF Linsey S486**

This heifer shows the docility characteristics that we breed for. She's a pussycat. Out of a tremendous cow family that continues to give us exceptional replacement heifers and big time herd bulls. Her Augustus calf should be a prime example of how powerful this family is.

AI Sire: ASR Augustus Z2165 on 5-28-14  
 Est PM EPDs: 13 -.2 59 87 10 17 46 22 10.25  
 Carcass: 21.7 -.36 .24 -.05 .86 137 70  
 Pasture Sire: CFSR Rocket 1145 from 6-10 to 8-1-14



ASR Augustus  
 Z2165, A.I. Sire



51

## CFSR Thumper A337

**Black Dbl Polled 1/2 SM 1/2**  
**AN ~ ASA#2793376**

BD: 2-5-13 ~ Tattoo: A337  
 Adj BW: 79 ~ Adj WW: N/A

**Baldrige Kaboom K243 KCF**  
**Connealy Thunder**  
**Parka Of Conanga 241**  
**SS Ebony's Grandmaster**  
**CFSR Cowgirl**  
**CFSR Midnight**

CE	BW	WW	YW	MCE	Milk	MWW	Stay
14	-1.0	55	88	9	22	49	*
DOC	CW	YG	Marb	BF	REA	API	TI
12.1	21.0	-.26	.44	-.023	.76	139	70

Pasture Sire: CFSR Rocket 1145 on 6-19-14  
 Est PM EPDs: 14 -.15 58 86 10 25 54 \* 12.1  
 Carcass: 20.95 -.30 .40 -.04 .79 138 70

Here's a moderate framed, easy fleshing heifer and as deep sided as they come. She's out of popular female sire Connealy Thunder known for producing great females with perfect udders. She's bred to our go to bed, no worries calving ease bull that doesn't give up performance or eye appeal.



Connealy Thunder, Sire



52

## CFSR Patry A323

**Black Polled 5/8 SM 1/4 AN  
1/16 MA 1/16 MX**

ASA#2793392

BD: 1-20-13 ~ Tattoo: A323

Adj BW: 87 ~ Adj WW: N/A

**CNS Dream On L186**

**WAGR Dream Catcher 03R**

**3C Melody M668 BZ**

**MCC Cupid 414**

**CFSR Sassafra**

**CFSR Sarah**

AI Sire: ASR Augustus Z2165 on 5-28-14

Est PM EPDs: 13 -.7 58 87 8 16 44 \* 10.9

Carcass: 20.85 -.35 .28 -.05 .88 133 68

Pasture Sire: CFSR Rocket 1145 from 6-10 to 8-1-14

CE	BW	WW	YW	MCE	Milk	MWW	Stay
10	1.6	55	75	4	16	44	*
DOC	CW	YG	Marb	BF	REA	API	TI
8.6	16.5	-.35	.32	-.060	.71	109	62

Here's a soggy, moderate framed heifer out of the popular Dream Catcher. She goes back to the Angus bull, Cupid, which has made us several outstanding replacement females. If she follows in the footsteps of the one's we have at home, she'll have a beautiful udder and a calf as big as her at weaning time. Vet said to close to say if AI or Bull Breed.



ASR Augustus  
Z2165, A.I. Sire



53

## CFSR Sweet Thing A335

CE	BW	WW	YW	MCE	Milk	MWW	Stay
7	3.4	72	103	6	25	61	15
DOC	CW	YG	Marb	BF	REA	API	TI
14.0	35.6	-.21	.11	-.027	.76	106	69

**Black Dbl Polled Purebred  
ASA#2938551**

BD: 2-3-13 ~ Tattoo: A335

Adj BW: 88 ~ Adj WW: N/A



S A V Bismarck,  
A.I. Sire

**HTP SVF In Dew Time**

**SAS T101 Sweet Meat**

**SAS Sweets Star R101**

**ESMJ Conservative MJ9365**

**EST14**

**ESR18**

AI Sire: S A V Bismarck 5682 on 5-29-14

Est PM EPDs: 13 .15 70 107 10 26 61 \* 12.35

Carcass: 33.25 -.25 .42 -.03 .88 133 76

Pasture Sire: CFSR Rocket 1145 from 6-10 to 8-1-14

We purchased a set of embryos at the very first SD Simm Source Sale and out of that purchase had this long necked, belly dragging female that is an absolute tank. Not sure why we're selling her, but it's our loss and someone else's gain. The Bismarck calf she's carrying could possibly be someone's next donor or herd bull.



54

## CFSR Fiona A314

**Black Dbl Polled 1/2 SM 1/2  
AN ~ ASA#2940940**

BD: 2-12-13 ~ Tattoo: A314

Adj BW: 85 ~ Adj WW: 832

**Sitz Traveler 8180**

**S A V Final Answer 0035**

**S A V Emulous 8145**

**R Plus King Of The Yukon**

**CFSR Queen Of The Yukon**

**SAS Magnolia**

Pasture Sire: CFSR Rocket 1145 on 6-30-14

Est PM EPDs: 15 -.2 67 98 10 26 60 \* 11.45

Carcass: 27.45 -.20 .34 -.03 .65 140 74

Pasture Sire: CFSR Rocket 1145 from 6-10 to 8-1-14

CE	BW	WW	YW	MCE	Milk	MWW	Stay
15	-1.1	73	111	11	23	59	*
DOC	CW	YG	Marb	BF	REA	API	TI
10.8	34.0	-.06	.32	.001	.48	143	77

Her EPDs are not a mistake and neither is she, what a tank. Out of a first calf heifer and weaning off at 812 pounds on momma's milk only, make's this heifer a freak of nature! You can wait a life time to have performance like this and it's not just a one time deal, check out her brother, Paydirt 1403, and look at his weaning weight. Buy her quick before we change our mind and bring her back home. Full sib sells as Lot 3.



CFSR Rocket 1145, Pasture Sire



55

## CFSR Wheatie A1344

CE	BW	WW	YW	MCE	Milk	MWW	Stay
8	2.1	62	91	7	21	52	19
DOC	CW	YG	Marb	BF	REA	API	TI
10.4	27.1	-.33	.06	-.054	.82	112	64

**Black Dbl Polled Purebred  
ASA#2783965**

BD: 2-16-13 ~ Tattoo: A1344

Adj BW: 96 ~ Adj WW: N/A

**Wheatland Bull 680S**

**CFSR Lefty**

**SF Surething S492**

**SF Recruit 464**

**SF Tessa 512**

**SF Nightingale 427**

This heifer is out of our herd bull that goes back to the Canadian bull, Wheatland 680S. We love the type and kind this heifer is; moderate framed, good feet and legs, and also a perfect udder. She's the kind you'd want a whole pasture of.

AI Sire: ASR Augustus Z2165 on 5-28-14

Est PM EPDs: 12 -.45 61 95 9 18 48 22 11.8

Carcass: 26.15 -.34 .15 -.04 .93 135 69

Pasture Sire: CFSR Rocket 1145 from 6-10 to 8-1-14



ASR Augustus Z2165,  
A.I. Sire





Kelly  
Connealy Thunder, A.I. Sire



56

## CFSR Bella A340

CE	BW	WW	YW	MCE	Milk	MWW	Stay	
8	2.1	68	91	9	21	55	*	
DOC	CW	YG	Marb	BF	REA	API	TI	
12.1	26.8	-.25	.10	-.060	.53	110	65	

**Black Dbl Polled Purebred ~ ASA#2940525**

BD: 2-7-13 ~ Tattoo: A340  
Adj BW: 90 ~ Adj WW: N/A

**Lazy S Red Shocker 226L**  
**JF Shock And Awe 6207S**  
**3LL/JF Crystal M03**  
**CFSR Gunslinger**  
**CFSR Mindy Moe**  
**SF Nightingale 427**

*When I decided to consign this heifer to the sale both kids said, "Are you serious!" I told them that we even had to bring the great ones to town. They stood there with their mouths open and said nothing. She's that good! It's hard to find a hole in this girl. She's chisel fronted, soggy middled and wide topped. If the kid's had their way, this heifer would be in the donor pen.*

AI Sire: Connealy Thunder on 5-28-14  
Est PM EPDs: 14 -.8 62 97 11 24 55 \* 13.35  
Carcass: 26.75 -.22 .37 -.04 .58 133 71  
Pasture Sire: CFSR Rocket 1145 from 6-10 to 8-1-14

57

## CFSR Red Lady A365

**Red Dbl Polled Purebred ~ ASA#2793394**

BD: 2-26-13 ~ Tattoo: A365  
Adj BW: 83 ~ Adj WW: N/A

**WSJ Encore**  
**KACC Worldwide 215W**  
**Hooks Kelly 30K**  
**Nichols Legacy G151**  
**SF Legacy Niagara 418**  
**BTS 91X Big Sky F632**

CE	BW	WW	YW	MCE	Milk	MWW	Stay	
11	-.1	53	75	10	21	48	*	
DOC	CW	YG	Marb	BF	REA	API	TI	
9.3	14.3	-.36	.27	-.050	.80	126	64	

*A red purebred that is probably the longest sided female in the sale. Check out her pedigree going back to the famous Hook's Kelly Cow and BTS 91X Big Sky F632. Both of these cows have a big history in the Simmental breed. Bred to our calving ease herd bull CFSR Rocket, for an April calf.*

Pasture Sire: CFSR Rocket 1145 on 6-29-14  
Est PM EPDs: 13 .3 57 80 10 25 54 \* 10.7  
Carcass: 17.6 -.35 .31 -.05 .81 135 67  
Pasture Sire: CFSR Rocket 1145 from 6-10 to 8-1-14



CFSR Rocket  
1145, Pasture  
Sire



Kelly

58

## CFSR Lady Gaga A362

CE	BW	WW	YW	MCE	Milk	MWW	Stay	
8	2.1	58	82	3	27	56	*	
DOC	CW	YG	Marb	BF	REA	API	TI	
12.6	21.8	-.38	-.06	-.110	.48	90	59	

**Black Baldy Polled 1/2 SM 1/2 CS ~ ASA#2793393**

BD: 3-1-13 ~ Tattoo: A362  
Adj BW: 85 ~ Adj WW: N/A

**Triple C Queens Pride**  
**CFSR John Henry**  
**Triple C Cheep Thrills**

*If you like some color in your cattle, check out this deep sided, easy fleshing heifer that has cow written all over her. She's one of those cows you can't stop staring at. Bred to Bismarck for a calf that's sure to catch your eye.*

**Betty**

AI Sire: S A V Bismarck 5682 on 5-20-14  
Est PM EPDs: 14 -.5 62 96 8 27 58 \* 11.65  
Carcass: 26.35 -.34 .34 -.07 .74 129 71  
Pasture Sire: CFSR Rocket 1145 from 6-10 to 8-1-14



S A V Bismarck  
5682, A.I. Sire



Kelly

59

## CFSR Cheap A361

**Hetero Black Dbl Polled Purebred ~ ASA#2793382**

BD: 2-24-13 ~ Tattoo: A361  
Adj BW: 85 ~ Adj WW: N/A

CE	BW	WW	YW	MCE	Milk	MWW	Stay	
6	2.4	64	99	9	23	55	16	
DOC	CW	YG	Marb	BF	REA	API	TI	
9.1	32.4	-.31	-.07	-.059	.79	97	62	

**Wheatland Bull 680S**  
**CFSR Lefty**  
**SF Surething S492**  
**Ankonian Red Caesar**  
**Triple C Cheep Thrills**  
**FF Ms. Fraulein F166**

*Here's another daughter out of our 680S bull. One of the things we look for in our replacement heifers is disposition and this girl has it. A heavily muscled female with a ton of rib shape to her.*

AI Sire: GCF Mr. Amigo on 5-29-14  
Est PM EPDs: 9 1.25 67 90 9 8 42 20 11.6  
Carcass: 24.95 -.36 .00 -.05 .90 115 65  
Pasture Sire: CFSR Rocket 1145 from 6-10 to 8-1-14



GCF Mr. Amigo, A.I. Sire

60

## CFSR Zena A1308

**Black Dbl Polled Purebred ASA#2943666**

BD: 4-20-13 ~ Tattoo: A1308  
Adj BW: 89 ~ Adj WW: N/A

CE	BW	WW	YW	MCE	Milk	MWW	Stay	
14	.3	59	84	14	31	60	20	
DOC	CW	YG	Marb	BF	REA	API	TI	
6.4	20.3	-.41	.21	-.065	.89	131	70	

CFSR Rocket 1145, Pasture Sire

**Kappes Trailblazer S516**  
**Kappes Trailblazer X83**  
**Kappes Porsche U611**  
**KS Capt'n Jack T518**  
**Kappes Sadie S432 Y621**  
**Kappes Sadie Y621**

*A moderate framed, well put together heifer out of a female that Ryder bought at Kappes Simmentals Production Sale. Performance runs deep in her cow family. Bred July 4th to CFSR Rocket should be an exciting mating.*

Pasture Sire: CFSR Rocket 1145 on 7-4-14  
Est PM EPDs: 14 .5 60 85 12 30 60 20 9.25  
Carcass: 20.6 -.38 .28 -.06 .86 137 72  
Pasture Sire: CFSR Rocket 1145 from 6-10 to 8-1-14





61

## CFSR Beef Queen A375

Red Polled 1/2 SM 1/2 CS ~  
ASA#2793363

BD: 3-3-13 ~ Tattoo: A375  
Adj BW: 92 ~ Adj WW: N/A

Wheatland Bull 680S  
CFSR Lefty  
SF Surething S492

CFSR Libby

AI Sire: ASR Augustus Z2165 on 5-28-14  
Est PM EPDs: 11 .4 60 97 6 17 47 \* 11.4  
Carcass: 28.35 -.35 .09 -.06 .84 108 62  
Pasture Sire: CFSR Rocket 1145 from 6-10 to 8-1-14

CE	BW	WW	YW	MCE	Milk	MWW	Stay
6	3.8	60	94	1	19	50	*
DOC	CW	YG	Marb	BF	REA	API	TI
9.6	31.5	-.34	-.06	-.091	.63	77	55

Red powerhouse cows are in big demand right now and this heifer fits the description. Look at the rib and rear quarter on this girl. Big footed and wide across the top best describes this big broody heifer. Her calf by Augustus should bend the scale on weaning day.



ASR Augustus  
Z2165, A.I. Sire



62

## CFSR Glamour A393

CE	BW	WW	YW	MCE	Milk	MWW	Stay	Black Blaze Polled 1/2 SM 1/2 CS ~ ASA#2793381
8	2.1	56	80	3	23	51	12	BD: 3-18-13 ~ Tattoo: A393 Adj BW: 85 ~ Adj WW: N/A
DOC	CW	YG	Marb	BF	REA	API	TI	
12.1	20.4	-.39	-.06	-.110	.48	89	58	

Triple C Queens Pride  
CFSR John Henry  
Triple C Cheep Thrills

What a beautiful blaze face. This heifer is long necked and deep sided. She comes from a cow family that's great uddered and has a wonderful disposition.

C513

AI Sire: S A V Bismarck 5682 on 5-29-14  
Est PM EPDs: 14 -.5 62 95 8 25 56 \* 11.4  
Carcass: 25.65 -.34 .34 -.07 .74 128 70  
Pasture Sire: CFSR Rocket 1145 from 6-10 to 8-1-14



S A V Bismarck 5682,  
A.I. Sire



63

## CFSR Blaze 21 A396

Black Polled 1/2 SM 1/2 CS ~  
ASA#2793367

BD: 3-19-13 ~ Tattoo: A396  
Adj BW: 85 ~ Adj WW: N/A

Triple C Queens Pride  
CFSR John Henry  
Triple C Cheep Thrills

Cow 21

AI Sire: ASR Augustus Z2165 on 5-29-14  
Est PM EPDs: 12 -.5 58 90 7 19 49 \* 12.85  
Carcass: 23.05 -.37 .09 -.07 .76 118 64  
Pasture Sire: CFSR Rocket 1145 from 6-10 to 8-1-14

CE	BW	WW	YW	MCE	Milk	MWW	Stay
8	2.0	57	81	3	24	53	*
DOC	CW	YG	Marb	BF	REA	API	TI
12.5	20.9	-.39	-.06	-.110	.48	84	58

Here's a chisel fronted, long necked female with a very eye appealing look to her. She's a complete package from end to end. It's hard to find one like this because most of the time they're not for sale. Bred to Augustus for a quick return on your investment.



ASR Augustus  
Z2165, A.I. Sire



## Commercial Bred Heifers...

64 13107

Bred to CFSR Rocket on 6-30-14

65 1369

Bred to CFSR Rocket on 6-25-14

66 1302

Bred to MCM Top Grade on 5-20-14

We have three commercial heifers to offer in the sale. They are all a little different in their design but they all are going to be very productive cows. They all come from a great set of commercial cows that work hard every year and give us some excellent calves. These girls will milk like a Holstein and wean off a great calf.





# Fancy Open Females from Rockin H and Crazy Fate...



## 67 Rockin H Ms. Domination B234Y

CE	BW	WW	YW	MCE	Milk	MWW	Stay	Black Dbl Polled 3/4 SM 1/4 CS ~ ASA#2940619
12	1.0	58	82	8	22	51	19	BD: 1-8-14 ~ Tattoo: B234Y
DOC	CW	YG	Marb	BF	REA	API	TI	Adj BW: 79 ~ Adj WW: N/A
9.6	20.2	-.38	.08	-.067	.78	119	64	

Ellingson Legacy M229  
Ellingson Dominator W905  
Ellingson Hummer T713  
SS Ebony's Grandmaster  
Rockin H Miss Y234W  
W234

This one has been a favorite around here all year. With her fancy look of a Dominator daughter and added depth along with a powerful hip, super footed female with a little more bone and substance. She will develop into a non-stopping heifer.

## 68 Rockin H Ms. Beauty B16T

Black Polled 3/4 SM 1/4 CS  
ASA#2865891

BD: 1-11-14 ~ Tattoo: B16T  
Adj BW: 75 Twin  
Adj WW: 487

Ellingson Legacy M229  
Mr. NLC Upgrade U8676  
Ms. NLC Mojo S6119 B  
RS21R  
Rockin H Miss Hostage  
N16

CE	BW	WW	YW	MCE	Milk	MWW	Stay
8	2.3	69	102	5	23	57	*
DOC	CW	YG	Marb	BF	REA	API	TI
10.5	33.5	-.52	.18	-.117	.98	125	72

This Upgrade daughter was one of the first to hit the ground last spring. Ms. Beauty was also Champion Prospect Calf at our county fair last summer. She traces back to the T16 cow family which is a no miss on our farm, she will be a great cow.



## 69 Rockin H Ms. Dominator B78Z

CE	BW	WW	YW	MCE	Milk	MWW	Stay	Black Dbl Polled 3/4 SM 1/8 AN 1/8 CS ~ ASA#2940607
9	2.6	66	93	10	22	55	17	BD: 1-16-14 ~ Tattoo: B78Z
DOC	CW	YG	Marb	BF	REA	API	TI	Adj BW: 86 ~ Adj WW: N/A
8.6	28.8	-.34	.08	-.073	.71	110	66	

Ellingson Legacy M229  
Ellingson Dominator W905  
Ellingson Hummer T713  
3C Macho M450 BZ  
Rockin H Ms. Mocha  
Rockin H Ms. N78

You're going to be satisfied with this pretty lady right here. She is really well balanced with a good amount of bone and foot underneath her. She has got that Macho style showing on her and you can definitely see it! You won't be disappointed with this heifer as she is going to be the one to prove her performance in your program.

## 70 Rockin H Ms. Beefking B606

Red Polled 1/2 SM 1/4 AR  
1/4 CS ~ ASA#2940603

BD: 2-8-14 ~ Tattoo: B606  
Adj BW: 83 ~ Adj WW: 729

WS Beef Maker R13  
WS Beef King W107  
WS Miss Dreamboat T17  
Rockin H Ms. Bomber

CE	BW	WW	YW	MCE	Milk	MWW	Stay
10	1.2	70	96	9	16	51	*
DOC	CW	YG	Marb	BF	REA	API	TI
8.9	28.1	-.34	.26	-.076	.68	124	71

If you're looking for a high growth big REA power cattle, you have found your female! She ratioed a 112 WW. She posts some of the highest growth EPDs in her contemporary group. She ranked 1 out of 24.





71

## Rockin H Ms. Bee B819X

**Black Polled Purebred**  
ASA#2940616

BD: 2-11-14 ~ Tattoo: B819X  
Adj BW: 81 ~ Adj WW: 639

**Wheatland Bull 608S**  
**New Trend Way Cool 6W**  
**Keystone Radiance 13R**  
**RS7U**  
**Rockin H Black Velvet**  
**RDDS Ms. Macho 819U**

CE	BW	WW	YW	MCE	Milk	MWW	Stay
6	3.2	63	99	7	20	52	14
DOC	CW	YG	Marb	BF	REA	API	TI
9.4	33.6	-.38	.22	-.045	1.11	107	67

*Ms. Bee I'm bringing home a Baby Bumblebee!!! And you won't be disappointed with this sting in your program. She is easy on the eyes, and bringing style in with her unique pedigree.*



72

## Rockin H Ms. Broker B61

CE	BW	WW	YW	MCE	Milk	MWW	Stay	Red Baldy Dbl Polled 3/4 SM
2	3.7	68	104	10	14	48	*	1/4 AN ~ ASA#2940646
DOC	CW	YG	Marb	BF	REA	API	TI	
5.3	37.2	-.21	-.03	-.041	.69	83	58	BD: 2-5-14 ~ Tattoo: B61 Adj BW: 87 ~ Adj WW: 639

**SVF Steel Force S701**  
**Mr. HOC Broker**  
**JM BF H25**  
**KCC Saginaw 6W**  
**ES Y61**  
**EST18**

*This heifer is a moderate Broker daughter. She is eye appealing with a proven pedigree and will be a great asset to anyone's program.*



73

## Rockin H Ms. Betty B754X

**Black Blaze Polled 1/2 SM**  
1/2 CS ~ ASA#2940644

BD: 2-16-14 ~ Tattoo: B754X  
Adj BW: 84 ~ Adj WW: 601

**Mr. NLC Superior S6018**  
**3C Pasque X0572 B**  
**3C Crocus M884 B**

**Rockin H Ms.X754**

CE	BW	WW	YW	MCE	Milk	MWW	Stay
6	2.6	61	80	100	23	53	*
DOC	CW	YG	Marb	BF	REA	API	TI
*	21.2	-.38	-.06	-.092	.58	95	56

*Blazed face beauty right here, another Pasque daughter for anyone who missed out. Has tremendous base, width a big top and excellent muscle expression in her lower quarter.*



74

## Rockin H Ms. Bling B595

CE	BW	WW	YW	MCE	Milk	MWW	Stay	Black Baldy Polled 1/2 SM
8	2.2	66	100	3	23	56	13	1/2 CS ~ ASA#2940618
DOC	CW	YG	Marb	BF	REA	API	TI	
8.9	32.4	-.42	.03	-.082	.94	101	66	BD: 2-19-14 ~ Tattoo: B595 Adj BW: 83 ~ Adj WW: 618

**Mr. NLC Upgrade U8676**  
**SVF Allegiance Y802**  
**Double R Miss 29G T18**

**P595**

*Bling Bling!!!! Bling pretty much sums it up for this one. She is going to catch someone's eye on sale day. She is loaded up with chrome and is going to make a great junior prospect. B595 is huge ribbed, beautiful leg structure, going back to the great Allegiance.*







## 75 Rockin H Ms. Broker B881

**Black Dbl Polled Purebred ~ ASA#2940626**

BD: 2-19-14 ~ Tattoo: B881

Adj BW: 78 ET ~ Adj WW: 594

CE	BW	WW	YW	MCE	Milk	MWW	Stay
3	3.1	66	99	10	19	52	24
DOC	CW	YG	Marb	BF	REA	API	TI
6.9	33.7	-.33	.00	-.059	.85	113	62

**SVF Steel Force S701**  
**Mr. HOC Broker**  
**JM BF H25**  
**Triple C Invasion R47K**  
**Brant Cassie U9323**  
**Brant R9323**

*She is one of my favorite Broker daughters out of our great Cassie cow. She has potential written all of her as she is deep flanked, square hipped made and she pulls it all together into such an eye appealing package. Make sure to look this one up on sale day.*



Mr. HOC Broker, Sire



Brant Cassie U9323, Dam of Lots 75 & 76

## 76 Rockin H Ms. Becca B754

**Black Dbl Polled Purebred ~ ASA#2940617**

BD: 2-22-14 ~ Tattoo: B754

Adj BW: 82 ET ~ Adj WW: 612

CE	BW	WW	YW	MCE	Milk	MWW	Stay
6	3.4	61	94	7	24	54	23
DOC	CW	YG	Marb	BF	REA	API	TI
10.4	30.9	-.47	.14	-.052	1.31	120	64

**Wheatland Bull 608S**  
**New Trend Way Cool 6W**  
**Keystone Radiance 13R**  
**Triple C Invasion R47K**  
**Brant Cassie U9323**  
**Brant R9323**

*Ms. Becca, out of our lead donor cow Cassie. She is really attractive made clean fronted big topped, square hipped, super disposition. She will make a great junior prospect and in the end, even better cow. She is one that should stay on the ranch but we are bringing the best to town!*



New Trend Way Cool 6W, Sire



## 77 Rockin H Ms. Pasque B54

**Black Polled 1/2 SM 1/2 CS ~ ASA#2940634**

BD: 2-24-14 ~ Tattoo: B54

Adj BW: 85 ~ Adj WW: 656

CE	BW	WW	YW	MCE	Milk	MWW	Stay
6	2.9	65	88	10	24	57	*
DOC	CW	YG	Marb	BF	REA	API	TI
*	25.7	-.36	-.06	-.092	.58	94	58

**Mr. NLC Superior S6018**  
**3C Pasque X0572 B**  
**3C Crocus M884 B**

**W54**

*Ms. Pasque is a deep ribbed, clean fronted feminine made heifer out of our lead herd bull, 3C Pasque. This little lady is going to be one of the first 3C daughters to be sold off the farm, and we couldn't be more excited to have someone else see what she has to offer. She is not one to disappoint. She traces back to Double J W54.*





# Herd Sire References



*Mr. NLC Upgrade U8676*

**Homo Black Homo Polled Purebred ~ ASA#2474338**  
Ellingson Legacy M229 x Ms. NLC Mojo S6119 B



*TNT Tuition U238*

**Homo Black Homo Polled 1/2 SM 1/2 AN ~ ASA#2470582**  
S A V Final Answer 0035 x TNT Miss S68



*WS Beef King W107*

**Red Dbl Polled Purebred ~ ASA#2499589**  
WS Beef Maker R13 x WS Miss Dreamboat T17



*Ellingson Dominator W905*

**Black Dbl Polled Purebred ~ ASA#2510801**  
Ellingson Legacy M229 x Ellingson Hummer T713



*TNT Tanker U263*

**Homo Black Homo Polled Purebred ~ ASA#2470581**  
Mr. NLC Superior S6018 x TNT Miss S17



*New Trend Way Cool 6W*

**Black Dbl Polled Purebred ~ ASA#2494461**  
Wheatland Bull 680S x Keystone Radiance 13R



*Mr. HOC Broker*

**Black Dbl Polled Purebred ~ ASA#2531081**  
SVF Steel Force S701 x JM BF H25

**We look forward to seeing you on March 9th in Watertown, SD!**



# Simmental Percentile Tables

## 2015 Hybrid Percentile Table

%	CE	BW	WW	YW	MCE	MLK	MWW	DOC	CWT	YG	MRB	BF	REA	SF	API	TI
1	19.7	-4.5	83.5	133.6	15.0	33.3	67.9	15.9	52.8	-0.43	0.89	-0.10	1.09	-0.67	180.11	91.27
2	18.6	-3.9	80.8	128.8	14.2	32.0	66.1	15.2	49.6	-0.41	0.82	-0.09	1.03	-0.63	173.26	88.62
3	17.9	-3.5	79.1	125.8	13.6	31.3	65.0	14.8	47.6	-0.39	0.78	-0.08	1.00	-0.60	168.91	86.95
4	17.4	-3.3	77.9	123.5	13.3	30.7	64.2	14.5	46.1	-0.38	0.75	-0.08	0.97	-0.58	165.65	85.68
5	17.0	-3.0	76.8	121.7	12.9	30.2	63.5	14.2	44.9	-0.36	0.73	-0.08	0.95	-0.57	162.99	84.66
10	15.5	-2.2	73.3	115.3	11.8	28.6	61.2	13.4	40.7	-0.33	0.64	-0.07	0.87	-0.51	153.88	81.14
15	14.5	-1.7	70.9	111.0	11.1	27.5	59.6	12.8	37.8	-0.30	0.59	-0.06	0.82	-0.48	147.73	78.76
20	13.8	-1.3	69.0	107.6	10.5	26.6	58.4	12.3	35.6	-0.28	0.54	-0.06	0.78	-0.45	142.83	76.87
25	13.1	-0.9	67.3	104.7	10.0	25.8	57.3	11.9	33.6	-0.27	0.51	-0.05	0.74	-0.42	138.64	75.25
30	12.5	-0.6	65.8	102.1	9.6	25.2	56.4	11.6	31.9	-0.25	0.47	-0.05	0.71	-0.40	134.85	73.78
35	11.9	-0.2	64.5	99.7	9.2	24.5	55.5	11.2	30.3	-0.24	0.44	-0.04	0.68	-0.38	131.39	72.44
40	11.4	0.0	63.2	97.3	8.8	23.9	54.6	10.9	28.7	-0.23	0.41	-0.04	0.65	-0.36	128.05	71.15
45	10.9	0.3	61.9	95.1	8.4	23.4	53.8	10.6	27.3	-0.21	0.38	-0.04	0.63	-0.34	124.86	69.92
50	10.4	0.6	60.7	92.9	8.0	22.8	53.0	10.3	25.8	-0.20	0.35	-0.03	0.60	-0.32	121.70	68.70
55	9.9	0.9	59.5	90.7	7.6	22.2	52.2	10.0	24.3	-0.19	0.32	-0.03	0.57	-0.30	118.54	67.48
60	9.4	1.2	58.2	88.5	7.2	21.7	51.4	9.7	22.9	-0.17	0.29	-0.03	0.55	-0.28	115.35	66.25
65	8.9	1.4	56.9	86.1	6.8	21.1	50.5	9.4	21.3	-0.16	0.26	-0.02	0.52	-0.26	112.01	64.96
70	8.3	1.8	55.6	83.7	6.4	20.4	49.6	9.0	19.7	-0.15	0.23	-0.02	0.49	-0.24	108.55	63.62
75	7.7	2.1	54.1	81.1	6.0	19.8	48.7	8.7	18.0	-0.13	0.19	-0.02	0.46	-0.22	104.76	62.15
80	7.0	2.5	52.4	78.2	5.5	19.0	47.6	8.3	16.0	-0.12	0.16	-0.01	0.42	-0.19	100.57	60.53
85	6.3	2.9	50.5	74.8	4.9	18.1	46.4	7.8	13.8	-0.10	0.11	-0.01	0.38	-0.16	95.67	58.64
90	5.3	3.4	48.1	70.5	4.2	17.0	44.8	7.2	10.9	-0.07	0.06	0.00	0.33	-0.13	89.52	56.26
95	3.8	4.2	44.6	64.1	3.1	15.4	42.5	6.4	6.7	-0.04	-0.03	0.01	0.25	-0.07	80.41	52.74
Avg	10.4	0.6	60.7	92.9	8.0	22.8	53.0	10.3	25.8	-0.20	0.35	-0.03	0.60	-0.32	121.70	68.70

## 2015 Purebred Simmental Percentile Table

%	CE	BW	WW	YW	MCE	MLK	MWW	STY	DOC	CWT	YG	MRB	BF	REA	SF	API	TI
1	16.8	-2.5	83.9	126.4	16.1	33.0	67.6	28.5	15.0	50.9	-0.50	0.49	-0.10	1.21	-0.61	158.76	82.99
2	15.9	-2.0	81.5	122.4	15.4	31.8	65.9	27.6	14.3	48.1	-0.47	0.45	-0.09	1.16	-0.58	154.29	81.16
3	15.3	-1.7	79.9	119.8	14.9	30.9	64.9	27.0	13.9	46.3	-0.46	0.42	-0.09	1.13	-0.56	151.45	80.00
4	14.8	-1.4	78.8	117.9	14.5	30.3	64.1	26.6	13.6	44.9	-0.45	0.40	-0.09	1.11	-0.54	149.32	79.13
5	14.5	-1.2	77.8	116.3	14.2	29.8	63.5	26.2	13.4	43.8	-0.44	0.39	-0.09	1.09	-0.53	147.58	78.42
10	13.2	-0.5	74.6	111.0	13.1	28.1	61.3	25.0	12.5	40.1	-0.41	0.33	-0.08	1.02	-0.48	141.62	75.99
15	12.3	-0.1	72.4	107.3	12.4	27.0	59.8	24.2	12.0	37.6	-0.39	0.30	-0.07	0.98	-0.45	137.61	74.35
20	11.6	0.3	70.7	104.5	11.8	26.1	58.7	23.6	11.5	35.6	-0.38	0.27	-0.07	0.94	-0.43	134.41	73.04
25	11.1	0.6	69.2	102.0	11.4	25.3	57.7	23.0	11.2	33.9	-0.36	0.24	-0.07	0.91	-0.41	131.67	71.92
30	10.5	0.9	67.9	99.8	10.9	24.6	56.7	22.5	10.8	32.3	-0.35	0.22	-0.07	0.88	-0.39	129.19	70.91
35	10.1	1.2	66.6	97.7	10.5	23.9	55.9	22.1	10.5	30.9	-0.34	0.20	-0.06	0.86	-0.38	126.93	69.99
40	9.6	1.4	65.5	95.7	10.1	23.3	55.1	21.6	10.2	29.5	-0.33	0.18	-0.06	0.84	-0.36	124.75	69.10
45	9.1	1.7	64.3	93.9	9.8	22.7	54.4	21.2	9.9	28.2	-0.32	0.16	-0.06	0.81	-0.35	122.67	68.24
50	8.7	1.9	63.2	92.0	9.4	22.1	53.6	20.8	9.6	26.9	-0.31	0.14	-0.06	0.79	-0.33	120.60	67.40
55	8.3	2.1	62.1	90.1	9.0	21.5	52.8	20.4	9.3	25.6	-0.30	0.12	-0.05	0.77	-0.31	118.53	66.56
60	7.8	2.4	60.9	88.3	8.7	20.9	52.1	20.0	9.0	24.3	-0.29	0.10	-0.05	0.74	-0.30	116.45	65.70
65	7.3	2.6	59.8	86.3	8.3	20.3	51.3	19.5	8.7	22.9	-0.28	0.08	-0.05	0.72	-0.28	114.27	64.81
70	6.9	2.9	58.5	84.2	7.9	19.6	50.5	19.1	8.4	21.5	-0.27	0.06	-0.05	0.70	-0.27	112.01	63.89
75	6.3	3.2	57.2	82.0	7.4	18.9	49.6	18.6	8.0	19.9	-0.26	0.04	-0.04	0.67	-0.25	109.53	62.88
80	5.8	3.5	55.7	79.5	7.0	18.1	48.5	18.0	7.7	18.2	-0.24	0.01	-0.04	0.64	-0.23	106.79	61.76
85	5.1	3.9	54.0	76.7	6.4	17.2	47.4	17.4	7.2	16.2	-0.23	-0.02	-0.04	0.60	-0.21	103.59	60.45
90	4.2	4.3	51.8	73.0	5.7	16.1	45.9	16.6	6.7	13.7	-0.21	-0.05	-0.03	0.56	-0.18	99.58	58.81
95	2.9	5.0	48.6	67.7	4.6	14.4	43.7	15.4	5.8	10.0	-0.18	-0.11	-0.03	0.49	-0.13	93.62	56.38
Avg	8.7	1.9	63.2	92.0	9.4	22.1	53.6	20.8	9.6	26.9	-0.31	0.14	-0.06	0.79	-0.33	120.60	67.40



## SUGGESTED SALE TERMS AND CONDITIONS (Revised 1/2014)

**BIDDING AND APPLICABLE LAW:** All cattle listed in this offering comply with prevailing sale terms and conditions as set forth by the laws of the state wherein the sale is conducted. There are no warranties, expressed or implied, by either the auctioneer or consignor, except as set forth herein, as to the merchantability of fitness for any particular purpose of any animal offered in this sale. The right to bid or the right to reject the final bid, if done before the hammer falls, is reserved for all sellers unless otherwise announced from the sale block or as prohibited by law in the state wherein the sale is being conducted.

**ANNOUNCEMENTS:** Any change of information other than in the catalog will be announced from the auction block and such announcements shall take precedence over printed material. All statements made from the auction block or those made by the seller (in private treaty) must be documented by seller if requested by the buyer at time of sale.

**TERMS:** Terms of sale are cash unless satisfactory credit arrangements have been made with the seller previous to the sale of any animal so affected.

### PURCHASER'S RISK:

Each animal becomes the property of and therefore is also the risk of the purchaser as soon as it is sold; except it shall be the obligation of the seller to see that animals are fed and cared for free of charge to purchaser, until loaded for shipment or until the expiration of twenty-four (24) hours after the sale, whichever occurs first.

### HEALTH REQUIREMENTS:

1. All cattle entered for sale must meet the health regulations of the state in which they are sold. All other agreements regarding the health of the animal will be between the buyer and seller and should be documented in writing.
2. If sale cattle are returned to the seller for an adjustment, they must meet the health requirements of the state they are returned to.

**CERTIFICATE OF REGISTRY:** Each animal which is catalogued, offered and sold as a registered animal shall have a certificate of registry available at time of sale. When an animal is sold as "eligible for registry" or "registry applied for", the seller shall be responsible for obtaining the certificate of registry and for the proper transfer of the certificate to the purchaser including full payment of transfer fees.

**IDENTIFICATION:** Each animal at time of sale must have a readable tattoo or brand corresponding to that shown on the certificate of registration.

### AUTHENTICITY OF PEDIGREE:

When an animal, through parental validation, is determined to have an ancestry other than that reported on the registration certificate, the buyer shall be entitled to a refund of the purchase price from the seller upon return of the animal to the farm of the seller at the seller's expense. The animal in question, at the buyer's option, may be exchanged for another animal of equal value, or if agreeable with the buyer, the seller may have the certificate returned to the buyer. Any adjustment provided herein, if selected, shall absolve the seller from further liability for authenticity of pedigree to the buyer.

### BREEDING GUARANTEES AND DEFINITIONS:

1. Females are guaranteed to be breeders, with the exception of:
  - a) Female calves sold at side of dam
  - b) Injury or disease occurring to the animal after time of sale
  - c) Gross negligence or willful misconduct on the part of the purchaser
  - d) Females used in ovum transplant after time of sale
  - e) Cows sold with calf at side or a female that calves after sale to a breeding prior to the date of sale
2. Bulls are guaranteed to be breeders (definition as the ability to settle healthy cows by the time the bull is 18 months of age) with the exception of:
  - a) Bull calves sold at side of dam
  - b) Injury or disease occurring to the animal after time of sale
  - c) Gross negligence or willful misconduct on the part of the purchaser
  - d) Bulls shown competitively after sale
3. Any guarantees with respect to the ability to freeze semen shall be made by separate agreement between buyer and seller.
4. Safe in calf females are females that have been diagnosed pregnant by a competent veterinarian, and are pregnant at time of sale.
5. A bred female is a female known to have been served by a bull either by natural breeding or artificial insemination, but it does not necessarily mean that the female is safe in calf to that service.
6. A pasture bred female is a female that has been pastured with a designated bull and has been exposed for the time stated, but it does not necessarily mean that this female is safe in calf to that bull.
7. An open female is a non-pregnant animal.
8. Calves sold off their dams (split pairs) shall carry the full breeding guarantee.

### PRIVILEGE OF PURCHASER TO EXAMINE:

The purchaser of a female animal may have her examined within twenty-four (24) hours after the fall of the hammer and prior to removal from sale premises. The pregnancy status of breeding status of an female so examined, when found not to be as represented at the time of sale, is cause for the female to be returned to the seller as unsold.

### EMBRYO TRANSFER:

1. Sellers should provide upon request a complete history of embryo transfer activity for any female offered for sale.
2. Withholding information on the existence of frozen embryos at the time of sale would be considered an unethical practice.

### HORNED-SCURRED-POLLED

#### DEFINITIONS:

1. **HORNED** — An animal with a horn growth affixed to the skull that has or has not been removed.
2. **POLLED/SCURRED** — An animal with rudimentary horn growth that will not develop into a horn. The rudimentary horn growth may or may not become affixed to the skull at an older age.
3. **POLLED** — An animal with absence of horn growth. (An animal can have scurs and still be genetically polled.)
4. **SMOOTH POLLED** — A smooth-polled individual has no scurs and does not develop scurs later in life.

#### GUARANTEES:

1. If an animal is sold as polled or polled/scurred and proves to be horned, the seller shall be obligated to refund the purchase price upon return of the animal to the farm of the seller at the expense of the seller or may be exchanged for a polled animal of equal value whichever is acceptable to the buyer. The buyer has thirty (30) days from date of sale to notify the seller that an adjustment is in order.
2. If an animal is sold as smooth-polled and proves to be scurred, the seller shall be obligated to refund the price upon return of the animal to the farm of the seller at the expense of the seller or at the buyer's option shall be exchanged for a smooth-polled animal of equal value.
3. If an animal is sold as polled and develops scurs, the seller will not be obligated to make any adjustment as a scurred animal is considered polled.
4. If an animal is sold as polled and has scurs, it shall be so announced at the time of sale that the animal has scurs. If it is not announced and the buyer finds before the animal leaves the sale premises that the animal has scurs, the buyer must notify the seller of the findings. The seller shall then be obligated to refund the purchase price.

### OPTIONS AND PRIVILEGES OF RETURN OR ADJUSTMENT:

The following adjustments do not preclude the right of the buyer and seller to mutually agree upon other terms and conditions for settlement of any dispute.

1. All claims for adjustment or refund must be made in writing either six (6) months from the date of sale or no later than when the animal reaches 24 months of age whichever occurs later, with the exception of claims involving misrepresentation of service sire or as otherwise provided herein.
2. In the event an animal is claimed to be a nonbreeder, the animal may be returned to the farm of the seller, at the buyer's expense, if in good physical condition, and the return is in compliance with the health requirements of the seller's state. The seller shall be entitled to a six (6) month trial period following the return of the animal in which to prove the animal is a breeder. If at the end of six (6) months the seller is unable to prove the animal is a breeder, the seller shall, at the option of buyer, replace the animal with another equal value or refund the purchase price. Either option shall be deemed full satisfaction and settlement.
3. If a female is sold as "safe in calf" to a given sire or sires on a specified date or dates and proves not to be as represented, the buyer is entitled to a refund of the purchase price from the seller upon return of the animal and resulting progeny thereof to the farm of the seller at the seller's expense.
4. If a female is sold as "open" and proves to be with calf at time of sale and examined pregnant within sixty (60) days after sale, the buyer may return the animal to the farm of the seller prior to calving for a refund of the full purchase price or for another animal of equal value, whichever acceptable to the buyer. It shall be the obligation of the seller to bear any expenses incurred for transportation of the animal in question to the farm of the seller.

### GENETIC TESTING AND TraitTrac STATUS:

Sellers must identify the TraitTrac status and the results of any qualitative genetic testing performed on any animals or genetic material offered for sale. The ASA considers it an unethical practice to misrepresent or fail to disclose the TraitTrac status or qualitative genetic test results of any animal or genetic material.

### DISCLOSURE OF MATERIAL INFORMATION:

Sellers must disclose all material information concerning any animal or genetic material offered for sale. For the purposes of these Sale Terms and Conditions, "Material Information" is defined as any information, which would be likely to affect the value of the animal or genetic material if the information were known to the public.

Material Information includes, but is not limited to, information related to genetic tests, blood tests, ultrasound pregnancy results, disease tests, pregnancy and fertility test results, information related to the sex and age of in utero calves or embryos, and information related to the fertilization status of in utero calves, including whether the calf was conceived via artificial insemination or natural service. The ASA considers it an unethical practice to misrepresent or fail to disclose any Material Information concerning an animal or genetic material offered for sale.

### LIMITATIONS OF OBLIGATIONS:

These sale terms and conditions constitute a binding legal obligation between the buyer and seller of any animal or genetic material sold under these terms and conditions. However, the ASA, its directors, officers, employees and agents do not assume any obligation, legal or otherwise, to enforce the sale terms and conditions agreed to between buyer and seller.



# Rockin' H Simmentals

## 2015 Annual Production Sale



**Monday, March 9, 2015 • 12:00 Noon**  
**South Dakota Livestock Sales (North Barn) in Watertown, SD**  
**Selling 80 Head • Stout Performance Bulls, Bred Heifers & Open Heifers**

*Eberspacher*  
ENTERPRISES INC.

2904 Co Rd 6, Marshall, MN 56258

**First Class Mail: Time Dated Material!**

First Class  
U.S. Postage  
PAID  
Marshall, MN  
Permit #86

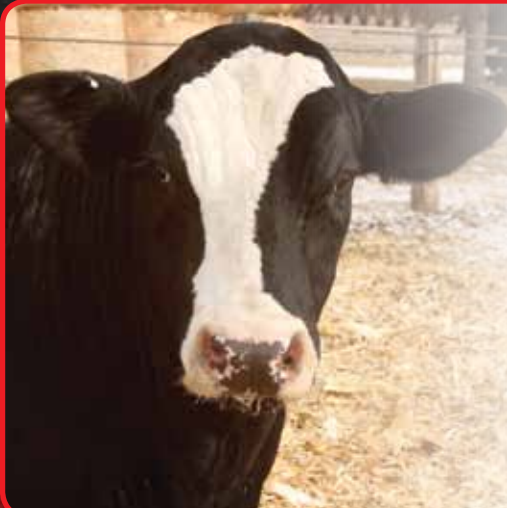

Please bring this catalog and your ASA# to the sale with you.